

#22.7

Request for County Aid for Township Bridge Repair

Township	LaPrairie
Co. Aid Project	704
Structure #	3242

The undersigned Commissioner of Highways of La Prairie Road District in Marshall County, Illinois, hereby petitions you for aid as provided for in Chapter 605, Section 5/5-501, of the Illinois Compiled Statutes, for an appropriation from the County Board Bridge Fund in the County Treasury, a sum sufficient to meet one-half the expense required on the condition that said Road District shall furnish the other one-half of the required amount.

A concrete culvert carrying County Road 650 N over an unnamed tributary of Senachwine Creek in Sections 13 and 24 in T12N, R8E LaPrairie Township in Marshall County needs to be replaced.

The total cost of said work will be approximately \$60,000, thereby costing the County approximately \$30,000.

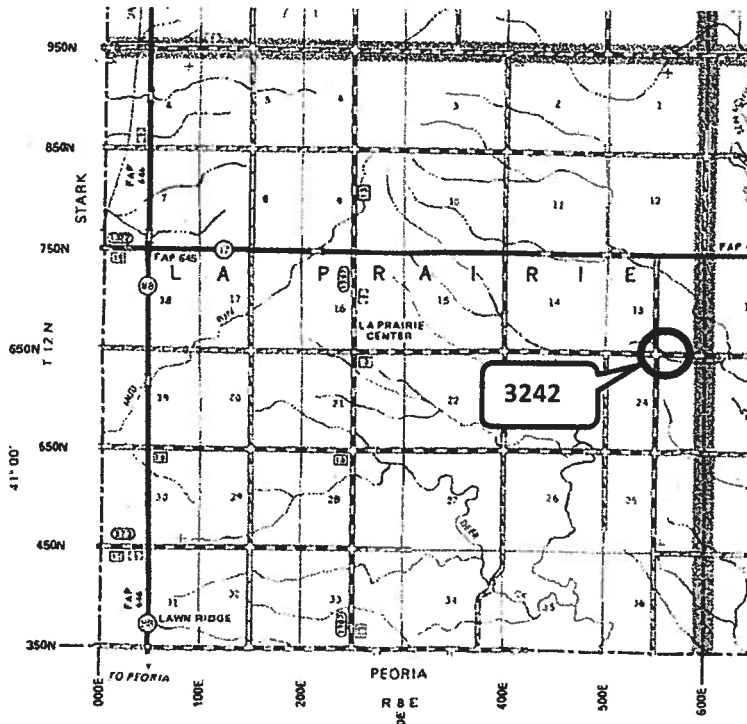

I, Mark Allen, Commissioner of Highways for LaPrairie Road District, further certify that the present structure is inadequate and that the proposed work is necessary, and that the estimated cost of the project is more than 0.02% of the equalized assessed valuation of the Township; and that they tax levy for road purposes in this Road District was, in each of the last two years, not less than the maximum allowable rate provided for in Chapter 605, Section 5/6-501 of the Illinois Compiled Statutes.

/s/ Mark Allen

Highway Commissioner

Approved by the County Board of
Marshall County, Illinois at its
regular meeting held in Lacon, Illinois
on February 8, 2022.

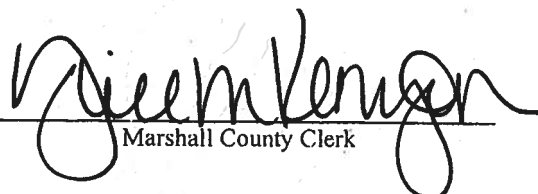
Marshall County Clerk